

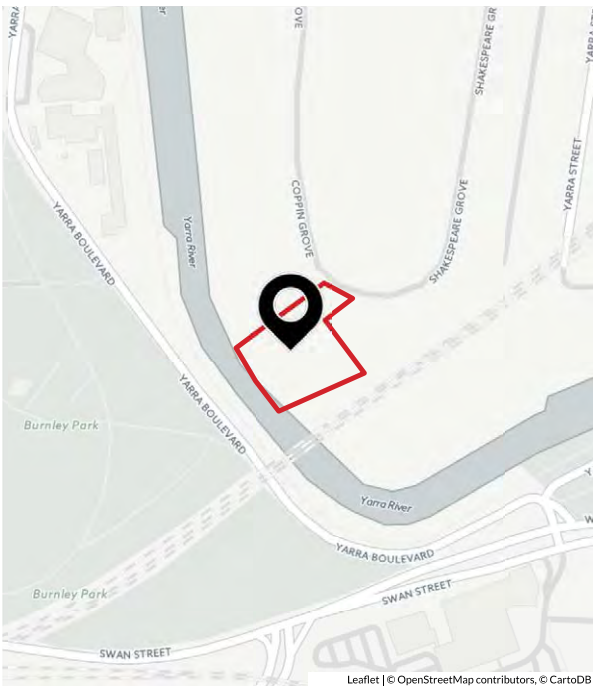

SITE REPORT
32 COPPIN GROVE HAWTHORN
3122
CREATED ON 14-10-2016

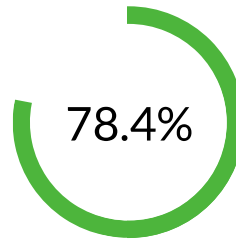

ONEMAP RATING



ACCESS

TRAIN - 850m



TRAM - 530m



BUS - 870m



SMARTBUS - 3.93km



RETAIL - 720m



ACTIVITY CENTRES - 860m



MAJOR SUPERMARKETS - 1.88km



GOVT. PRIMARY SCHOOLS - 530m



GOVT. SECONDARY SCHOOLS - 750m



CBD - 4.31km



OPEN SPACE - <50m



FORESHORE - 5.9km



ADDITIONAL INFORMATION

CLOSEST GOVERNMENT PRIMARY SCHOOL

Hawthorn West Primary School (530m)

CLOSEST GOVERNMENT SECONDARY SCHOOL

Melbourne Girls College (750m)

SITE CONTEXT MAP

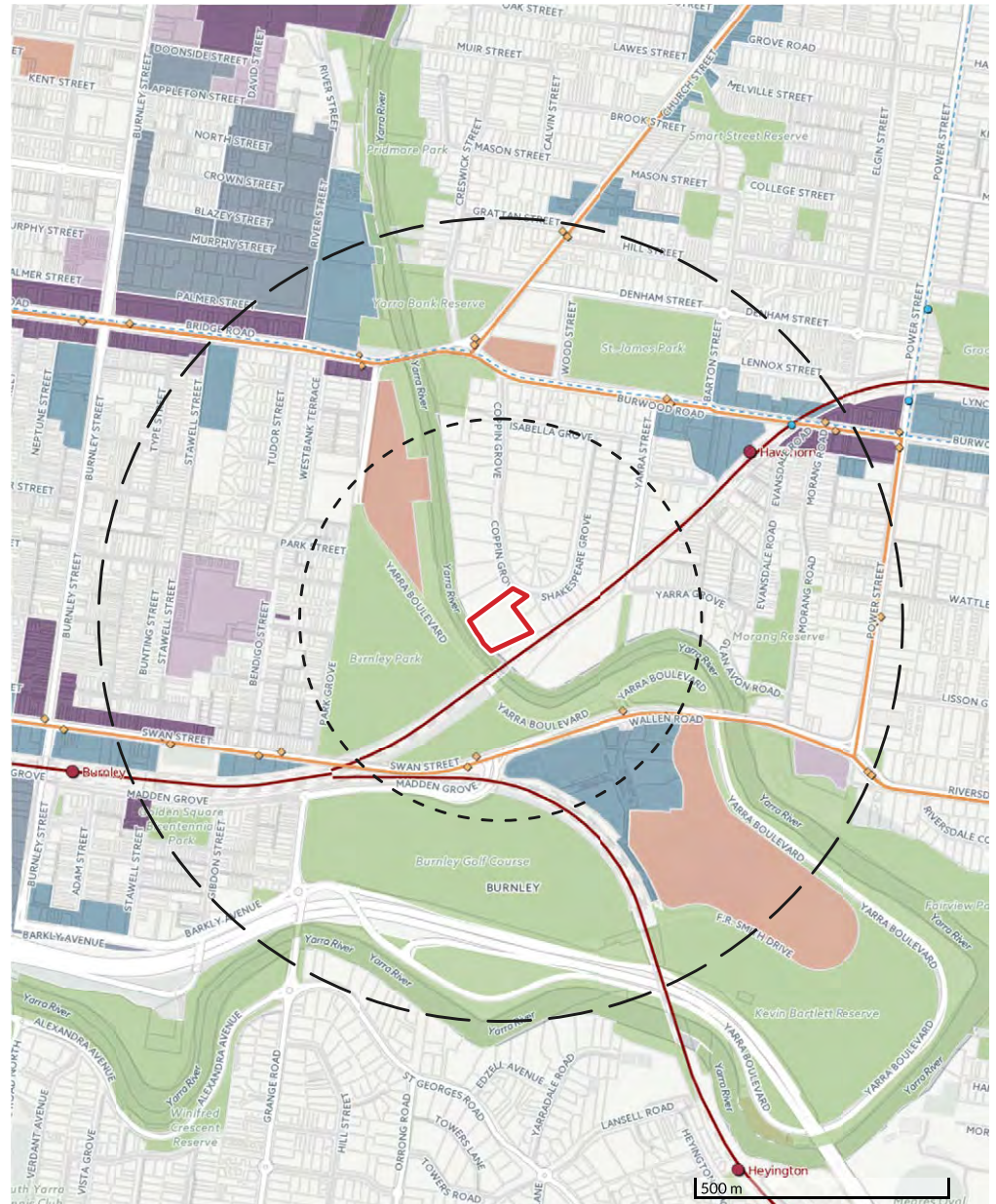

Leaflet | © OpenStreetMap contributors, © CartoDB, Copyright © The State of Victoria, Department of Environment, Land, Water & Planning 2016, Copyright © The State of Victoria, Department of Environment, Land, Water & Planning 2016, Copyright © The State of Victoria, Public Transport Victoria 2016

POWERED BY ONEMAP

LEGEND

- SITE BOUNDARY
- ±400M RADIUS
- 800M RADIUS

LAND USE

- RETAIL
- MIXED USE
- OFFICE / COMMERCIAL
- INDUSTRIAL
- EDUCATION
- OPEN SPACE

TRANSPORT

- TRAIN STATIONS
- ◆ TRAM STOPS
- SMARTBUS STOPS
- BUS STOPS
- TRAIN LINES
- TRAM ROUTES
- SMARTBUS ROUTES
- BUS ROUTES

SITE PLAN

AREA: 8,180M²

NO. OF PARCELS: 2

MUNICIPALITY:

BOROONDARA



SUBURB:

HAWTHORN



POWERED BY  ONEMAP

LEGEND

-  SITE BOUNDARY
-  CONTOURS
-  PARCELS
-  PROPERTIES

SLOPE MAP

AVERAGE SLOPE: 11.4%

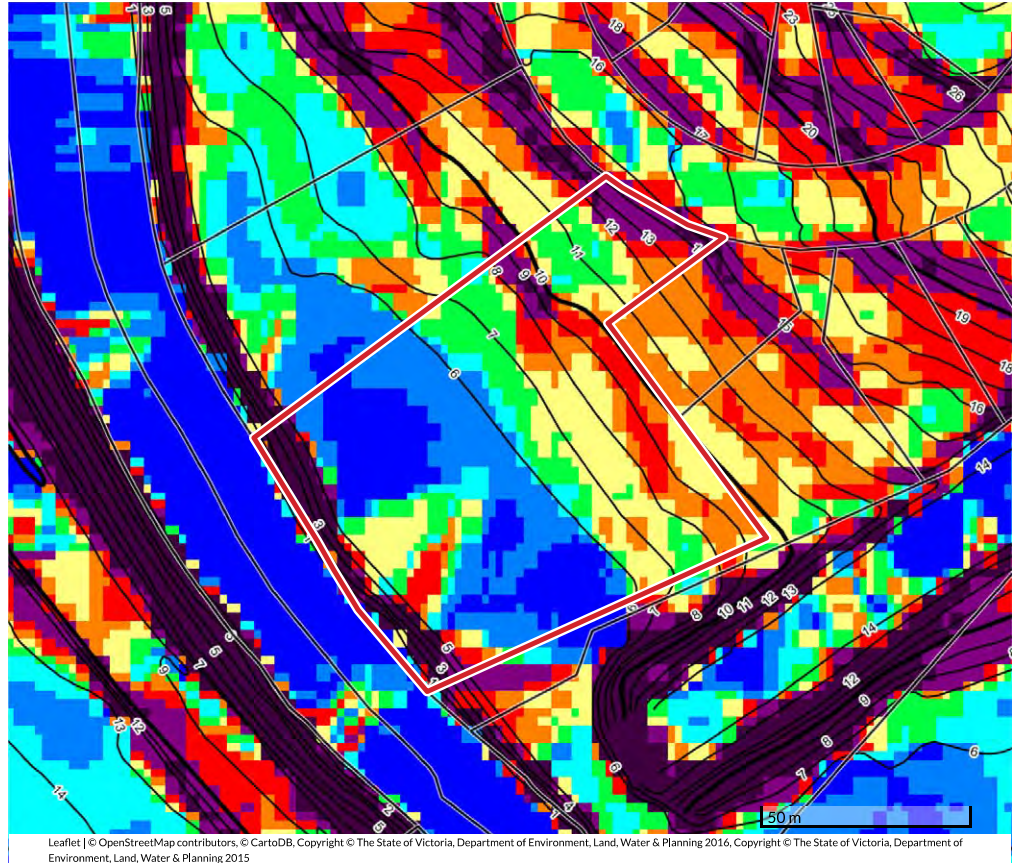

POWERED BY  ONEMAP

LEGEND

SLOPE

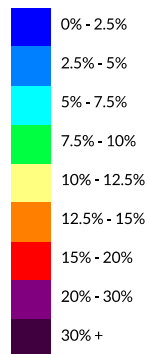

PLANNING ZONES

NRZ3 - NEIGHBOURHOOD
RESIDENTIAL ZONE - SCHEDULE
3

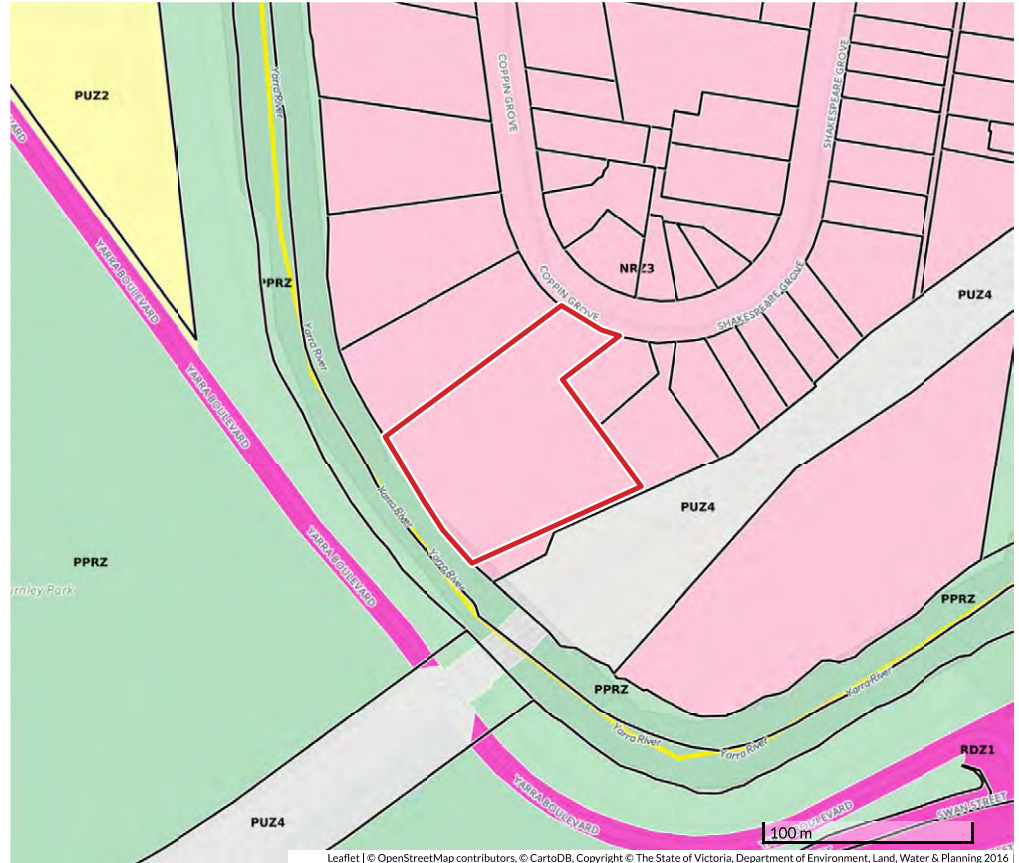

Leaflet | © OpenStreetMap contributors, © CartoDB, Copyright © The State of Victoria, Department of Environment, Land, Water & Planning 2016
PLANNING ZONES CURRENT AS OF 07/10/2016. POWERED BY ONEMAP

LEGEND

RESIDENTIAL ZONES

- RGZ - RESIDENTIAL GROWTH
- R2Z - RESIDENTIAL 2
- GRZ - GENERAL RESIDENTIAL / R1Z - RESIDENTIAL 1
- NRZ - NEIGHBOURHOOD RESIDENTIAL
- R3Z - RESIDENTIAL 3
- LDRZ - LOW DENSITY RESIDENTIAL
- MUZ - MIXED USE
- TZ - TOWNSHIP

COMMERCIAL / BUSINESS ZONES

- C1Z - COMMERCIAL 1 / BUSINESS 1
- B2Z - BUSINESS 2
- C2Z - COMMERCIAL 2
- B3Z - BUSINESS 3
- B4Z - BUSINESS 4
- B5Z - BUSINESS 5

SPECIAL DEVELOPMENT ZONES

- ACZ - ACTIVITY CENTRE
- CCZ - CAPITAL CITY
- DZ - DOCKLANDS
- CDZ - COMPREHENSIVE DEVELOPMENT
- PDZ - PRIORITY DEVELOPMENT
- UGZ - URBAN GROWTH

INDUSTRIAL ZONES

- IN1Z - INDUSTRIAL 1
- IN2Z - INDUSTRIAL 2
- IN3Z - INDUSTRIAL 3

RURAL ZONES

- RLZ - RURAL LIVING
- RAZ - RURAL ACTIVITY
- FZ - FARMING / RUZ - RURAL
- GWAZ - GREEN WEDGE A
- GWZ - GREEN WEDGE
- ERZ - ENVIRONMENTAL RURAL
- RCZ - RURAL CONSERVATION

OTHER ZONES

- SUZ - SPECIAL USE
- CA - COMMONWEALTH LAND
- PZ - PORT
- RDZ1 - ROAD - CATEGORY 1
- RDZ2 - ROAD - CATEGORY 2
- UFZ - URBAN FLOODWAY
- PPRZ - PUBLIC PARK AND RECREATION
- PCRZ - PUBLIC CONSERVATION AND RESOURCE
- PUZ4 - PUBLIC USE - TRANSPORT
- PUBLIC USE - PUZ1 - SERVICE & UTILITY / PUZ2 - EDUCATION / PUZ3 - HEALTH COMMUNITY / PUZ5 - CEMETARY / CREMATORIUM / PUZ6 - LOCAL GOVERNMENT / PUZ7 - OTHER PUBLIC USE
- MUNICIPALITY BOUNDARIES
- URBAN GROWTH BOUNDARY

HERITAGE AND BUILT FORM OVERLAYS

HO163 - HERITAGE OVERLAY (HO163)

DDO31 - DESIGN AND DEVELOPMENT OVERLAY - SCHEDULE 31

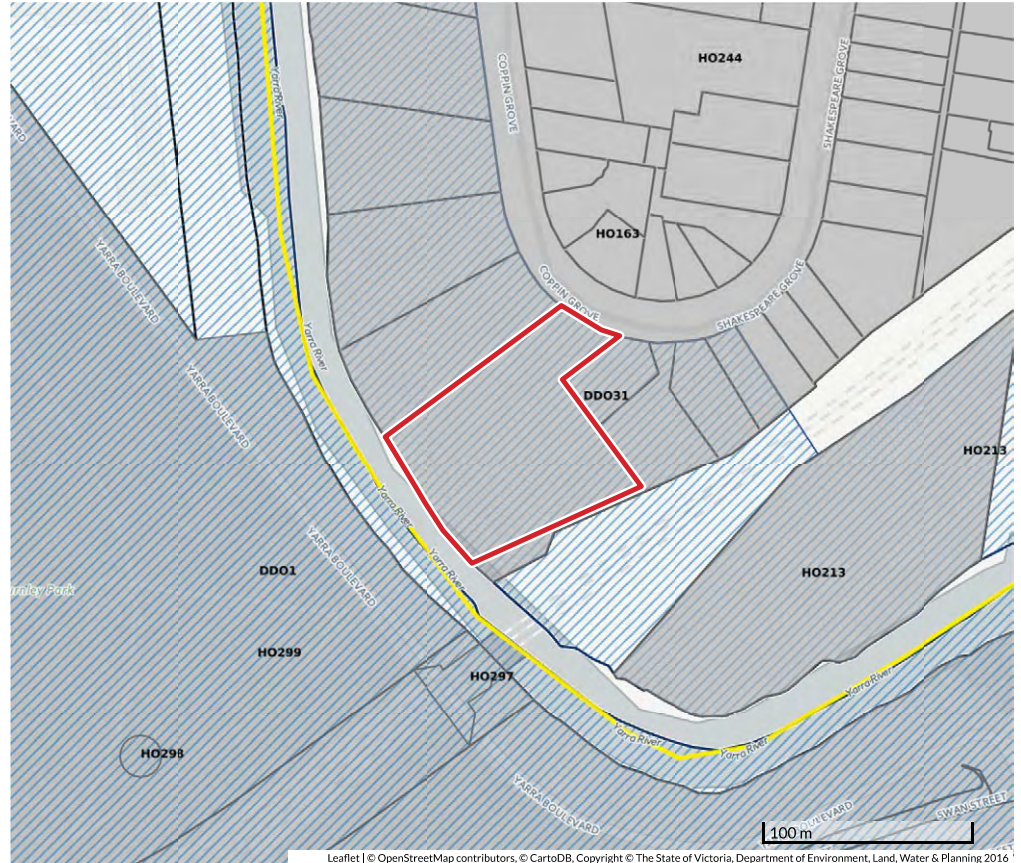

POWERED BY ONEMAP

LEGEND

- Heritage (HO)
- Design & Development (DDO)
- Neighbourhood Character (NCO)
- Incorporated Plan (IPO)
- Development Plan (DPO)

ENVIRONMENTAL AND LANDSCAPE OVERLAYS

ESO1 - ENVIRONMENTAL SIGNIFICANCE OVERLAY - SCHEDULE 1

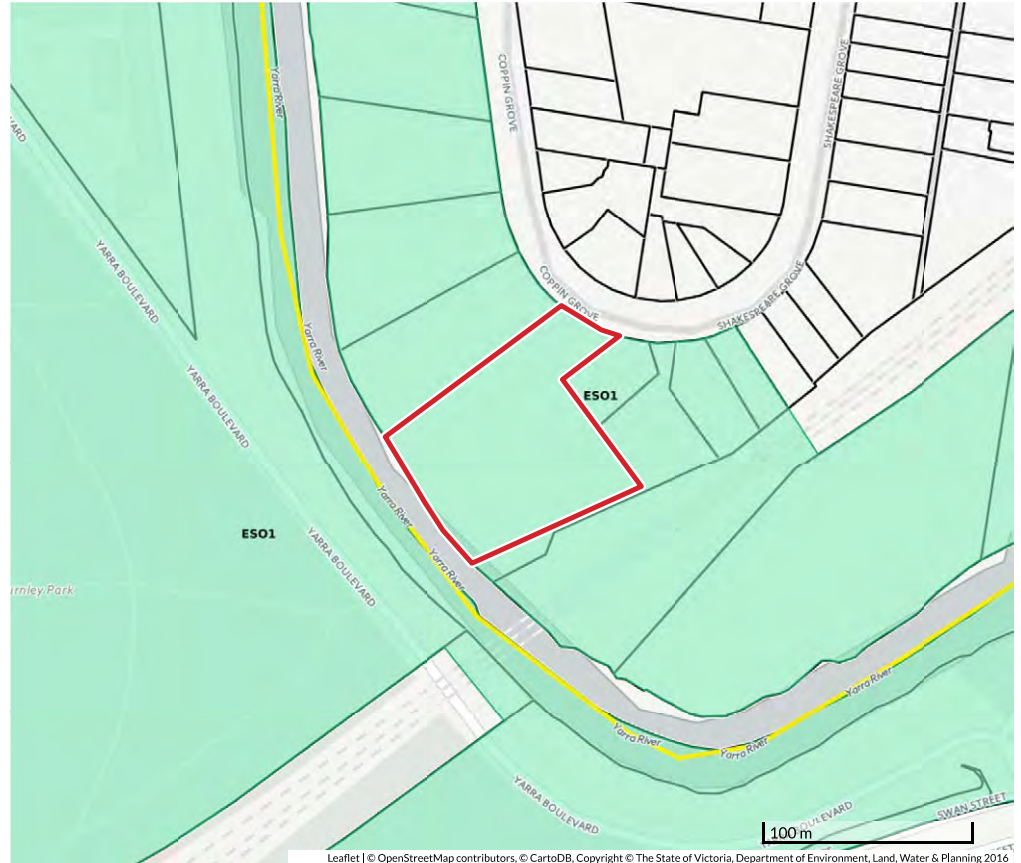

Leaflet | © OpenStreetMap contributors, © CartoDB, Copyright © The State of Victoria, Department of Environment, Land, Water & Planning 2016
PLANNING OVERLAYS CURRENT AS OF 07/10/2016.

POWERED BY ONEMAP

LEGEND

-  Environmental Significance (ESO)
-  Vegetation Protection (VPO)
-  Significant Landscape (SLO)

LAND MANAGEMENT OVERLAYS

LSIO - LAND SUBJECT TO INUNDATION OVERLAY



Leaflet | © OpenStreetMap contributors, © CartoDB, Copyright © The State of Victoria, Department of Environment, Land, Water & Planning 2016
PLANNING OVERLAYS CURRENT AS OF 07/10/2016.

POWERED BY ONEMAP

LEGEND

- Erosion Management (EMO)
- Special Building (SBO)
- Land Subject To Inundation (LSIO)
- Floodway (FO/RFO)
- Wildfire Management (WMO)
- Bushfire Management (BMO)
- Salinity Management (SMO)

AREAS OF CULTURAL HERITAGE SENSITIVITY

This property is within, or is affected by, one or more areas of cultural heritage sensitivity as described in the Aboriginal Heritage Regulations 2007.



CULTURAL SENSITIVITY CURRENT AS OF 29/09/2016.

POWERED BY  ONEMAP

LEGEND

CULTURAL

 AREAS OF CULTURAL HERITAGE SENSITIVITY

LEGAL DISCLAIMER

This document has been prepared by or on behalf of OneMap aus Pty Ltd 611 326 526 (OneMap) solely for the use and specific purposes of the person that exported it from the OneMap system (Direct Recipient).

This document should be used as a general guide only, and is not a comprehensive source of information in relation to the properties referred to. To the extent permitted by law, OneMap accepts no liability for any loss or damage you may suffer in connection with any reliance on this document and we recommend that you independently verify the currency, accuracy and completeness of information contained in this document.

This document may include content originating from parties other than OneMap (Third Party Content), including from the parties listed in any attributions in this document or in the table below. OneMap does not own any of the rights in the Third Party Content and is not in any way responsible for the currency, accuracy or completeness of such Third Party Content. Your rights to use such Third Party Content will be determined by the licence terms and conditions prescribed by the source of that Third Party Content.

This disclaimer must not be removed from this document or any other document that is created using information contained in this document.

DATA ATTRIBUTION

Dataset Name	Provider	Attribution	Licence	Current as of
Properties	The State of Victoria	Copyright © The State of Victoria, Department of Environment, Land, Water & Planning 2016	licence	21/06/2016
Planning Zones	The State of Victoria	Copyright © The State of Victoria, Department of Environment, Land, Water & Planning 2016	licence	07/10/2016
Train Stations / Lines	The State of Victoria	Copyright © The State of Victoria, Public Transport Victoria 2016	licence	3/08/2015
Tram Stops / Lines	The State of Victoria	Copyright © The State of Victoria, Public Transport Victoria 2016	licence	3/08/2015
Bus Stops	The State of Victoria	Copyright © The State of Victoria, Public Transport Victoria 2016	licence	3/08/2015
Smartbus Stops	The State of Victoria	Copyright © The State of Victoria, Public Transport Victoria 2016	licence	3/08/2015
Retail	The State of Victoria	Copyright © The State of Victoria, Department of Environment, Land, Water & Planning 2016	licence	17/08/2015
Activity Centres	The State of Victoria	Copyright © The State of Victoria, Department of Environment, Land, Water & Planning 2016	licence	17/08/2015
Woolworths Stores	Dervied From Woolworths Data		licence	21/01/2016
Aldi Stores	Dervied From Aldi Data		licence	21/01/2016
Coles Stores	Dervied From Coles Data		licence	21/01/2016
Supa IGA Stores	Dervied From IGA Data		licence	21/01/2016
Thomas Dux Stores	Dervied From Thomas Dux Data			21/01/2016
Le Max Group Stores	Dervied From IGA Data			21/01/2016
Parcels	The State of Victoria	Copyright © The State of Victoria, Department of Environment, Land, Water & Planning 2016	licence	21/06/2016
Contours	The State of Victoria, Department of Environment, Land, Water & Planning 2015	Copyright © The State of Victoria, Department of Environment, Land, Water & Planning 2015	licence	29/06/2015
Slope	The State of Victoria, Department of Environment, Land, Water & Planning 2015	Copyright © The State of Victoria, Department of Environment, Land, Water & Planning 2015	licence	29/06/2015
Planning Overlays	The State of Victoria	Copyright © The State of Victoria, Department of Environment, Land, Water & Planning 2016	licence	07/10/2016
Cultural Sensitivity	The State of Victoria	Copyright © The State of Victoria, Department of Environment, Land, Water & Planning 2016	licence	29/09/2016